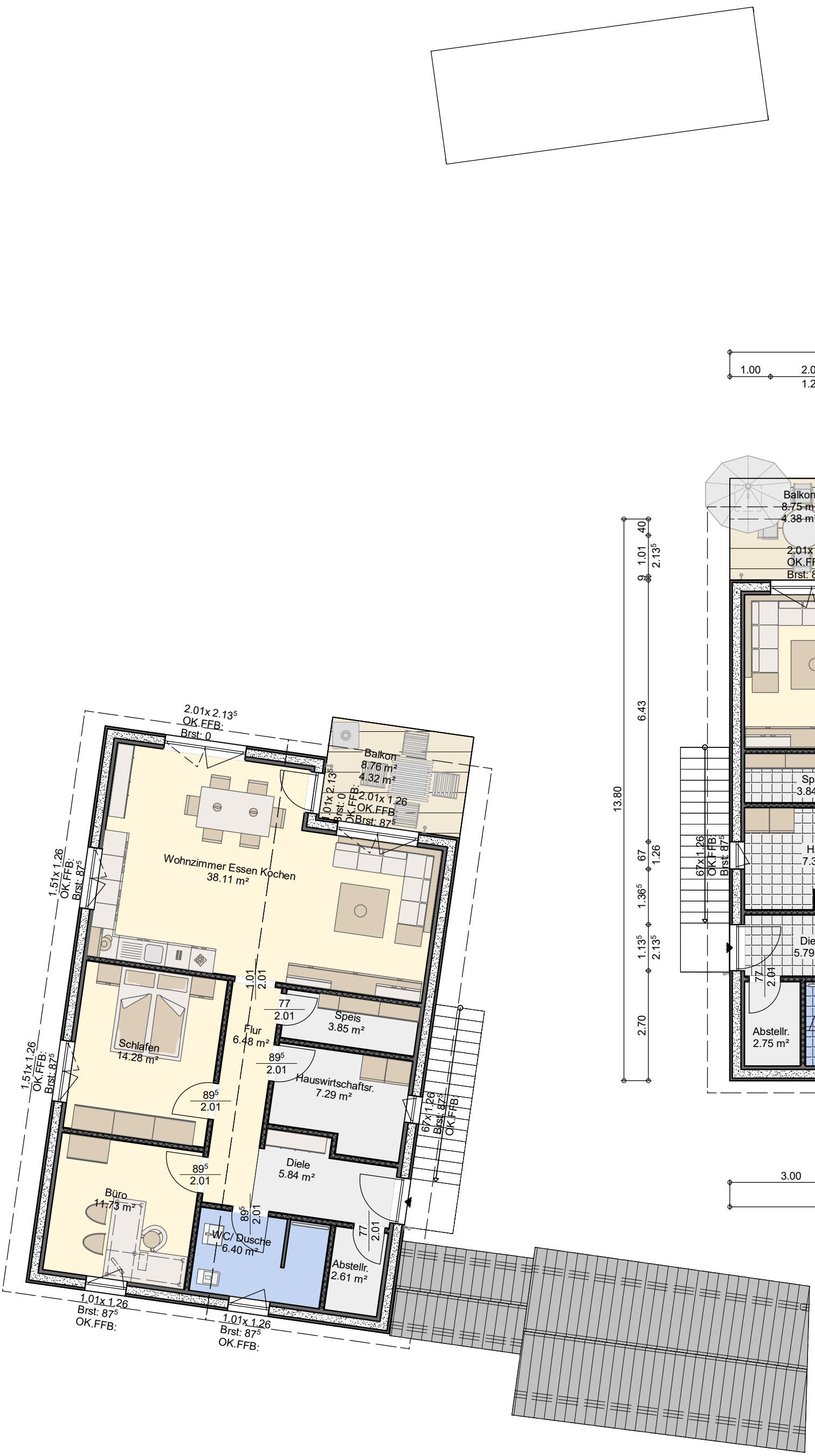

Projekt:
Mehrfamilienhäuser in Großbardorf

Stand 14.09.2025